

## Jump Cut Pop

July 22-October 4, 2009

**Jump Cut Pop**, explores the strategies of six artists who juxtapose images drawn from popular culture with text and/or seemingly unrelated popular images. The artists draw from a confluence of sources, exerting a degree of compositional freedom with little conscious regard for historical continuity or visual hierarchy. The juxtapositions often suggest that images are interesting unto themselves, divorced from their inherent meaning by their proximity to other completely unrelated images. Appropriated photos and comics are among the sources most favored by this group. Pop art is the underlying influence for these artists. Pop began in the mid-50s in Britain and the late 50s in the United States. The movement challenged the importance of the artist's hand that was synonymous with Abstract Expressionism, in lieu of celebrating banal images of popular culture twinged with irony. Eduardo Paolozzi (1924-2005), one of the artists included in the exhibition, first utilized the word "pop" in a 1952 collage. Paolozzi was a member of the Independent Group, the British collective of artists who fully embraced American popular culture and mass advertising as the source of their subject matter.

The exhibition, organized by the Haggerty, includes works from the mid 1960s to 2008. The artists confront contemporary social, political, and historical issues utilizing poster design, printmaking, painting, photography, collage and video. The works are typically graphic in execution and palette, presenting complex image relationships in multi-layered collaged formats. Works by Eduardo Paolozzi, Tadanori Yokoo and Jane Hammond are drawn from the museum's permanent collection. Acquired in the early 1980s, the two portfolios by Eduardo Paolozzi, *General Dynamic F.U.N.*, 1970 and *Conditional Probability Machine*, 1970 and the vintage off-set lithographs by internationally recognized graphic artist Tadanori Yokoo will be presented at the Haggerty for the first time along with works on loan from museums, galleries and private collections. Artists also included in **Jump Cut Pop** are Cliff Evans, Nobu Fukui, and Martha Rosler.

Opening talk by Martha Rosler, Wednesday, July 22, 2009, 6 p.m.

## Current Tendencies

Ten Artists from Wisconsin

The Haggerty galleries were filled with a lively and engaged crowd on March 12<sup>th</sup> for the opening of the **Current Tendencies: Ten Artists from Wisconsin** exhibition. The artists represented in the exhibition were on hand to talk with guests about their works.

On March 26<sup>th</sup>, the Haggerty held *The State of the Art*, an open forum about the visual arts in Wisconsin. Forum panelists included Debra Brehmer, arts writer, gallerist and educator; Polly Morris, Director of Development, Marketing and Outreach, UWM Peck School of the Arts; Jane Simon, Curator of Exhibitions, Madison Museum of Contemporary Art; and George Tzougros, Executive Director, Wisconsin Arts Board. Dates and times for gallery talks in April by **Current Tendencies** artists are listed in the newsletter calendar.



Henry Piano, president of the Italian Community Center, Wally Mason, director of the Haggerty, and Mario Carini, designer of the *Pietà* installation and historian of the Italian Community Center, at the dedication of the *Pietà* installation at the I.C.C. on February 15. Photo courtesy of the I.C.C. by Tom Hemman.



TADANORI YOKOO  
Japanese (born 1936)  
*Recruiting Members for Tenjo Sajiki*, 1967  
Silkscreen on paper  
40 1/2 x 28 3/5"  
Courtesy of Friedman Benda

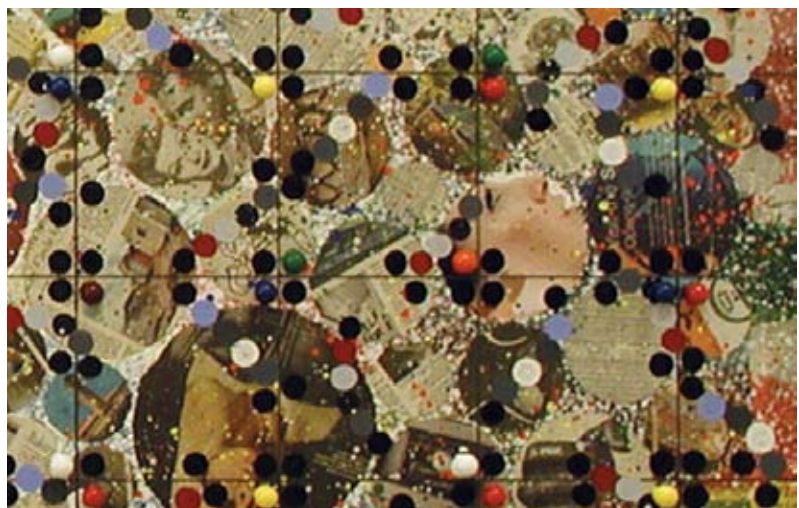

NOBU FUKUI  
Japanese-American (born 1942)  
*OK* (detail), 2004  
Mixed media on canvas over panel  
70 x 72"  
Courtesy of the Stephen Haller Gallery, New York



Opening reception of the **Current Tendencies** exhibition

## Save the Date for the 25th Anniversary Fall Gala

The Friends of the Haggerty will celebrate the museum's 25th Anniversary Fall Gala on Friday, October 23. The Gala will be held in the Grand Ballroom of the Wisconsin Club and will feature a cocktail reception and silent auction followed by the presentation of the Kairos Award and dinner. Special Gala guests will include previous Kairos Award winners, the Past Presidents of the Friends of the Haggerty, and former Gala chairpersons. The chairpersons for the 25th Anniversary Fall Gala are Jerry Kostner and Jean Holmburg. For more information call 414-288-7290.



### From the Director....

If we have done our job correctly, the museum visit will appear seamless. The viewer will experience the art in the galleries free of the process that challenged the staff for many months and maybe years prior to its appearance on the walls. During a recent lunch, I was asked how the museum crafts an exhibition. What is the impetus of an exhibition? What informs the selection of artists? What goes into the hanging

of an exhibition? With this exchange in mind, I thought it might be useful to briefly address some of the thinking we go through at the museum, the curatorial process as it is called. So for a short time we might subscribe to the famous pitcher and author, Jim Bouton's comment "Forget goals. Value the process."

**Current Tendencies: Ten Artists from Wisconsin** has been a work in progress for over a year. The idea for the exhibition, which is a highly subjective survey of artists currently practicing in the state, was to recognize the talents that are right in our big backyard. The Haggerty staff was charged with the task of submitting examples of works by artists that they respected to group meetings as we slowly distilled the submissions into a "long" short-list. The criteria became fairly simple: unique engaging work that had

not been seen in Milwaukee. The process of selecting the artists revealed just what we suspected, the talents are plentiful, diverse and unapologetic. In the case of four artists, their works were created specifically for the exhibition, playing off the museum's unique interior space. The works are temporal by design: painting directly on the wall for Colin Matthes; a professional installer hanging Jennifer Angus' hand-printed wallpaper on fifteen-foot high walls later embellished with insects; and using the entry foyer as the scene of a delivery truck accident for Shana McCaw and Brent Budsburg. The exhibition is an opportunity for the museum to weigh in on what artists in the state are currently thinking, bringing to the discussion a variety of timely perspectives on issues including race, politics, gender and environmental awareness. The museum is configured so that each participant is given a discrete space, allowing one to think of the exhibition as a series of solo outings rather than an amalgam of parts. We knew that cross-pollination was inevitable; part of the fun in an exhibition like this was discovering connections of visual language, execution and content. Anne Kingsbury's figures can't help but talk to George Williams, Jr's empowered singular portraits. The diversity of approaches suggests that Wisconsin art defies any singular point of view or subject that is easily categorized. Hopefully the artists and works in the exhibition act as a point of departure for further appreciation of the talents within our region. The rhythm of visual thinking is ever evolving, we have chosen to take that pulse and share it today, and we will again in the future. Maybe the goal for this exhibition was to value the process.

See you in the museum.

### Ann Druml and Mary Joan Stuessi to Receive Apple Award

Ann Druml and Mary Joan Stuessi, longtime supporters of the Haggerty Museum of Art, will be honored as the recipients of the Patricia B. Apple Service Recognition Award at a luncheon, at the University Club, on Wednesday, May 27. Rev. Robert A. Wild, S.J., President of Marquette University, will present the awards at the event.

The Apple award is named for Patricia Apple, the first president of the Marquette Women's Council and a leader in the fund-raising effort to build the Haggerty. She was the inaugural recipient of the award in 2001. The Apple Award recognizes exceptional volunteer efforts in service to the Haggerty Museum. Additional Apple Award recipients are the Past Presidents of the Haggerty (Janet Toser, Rosemary Cavaluzzi, Mary Ellen Muth, Roxy Heyse, Rosemary Monroe, Mary Ellen Kuesel and Peggy Haggerty) in 2003, Lois Ladish in 2005 and Sandy Pavlic in 2007. For information call 414-288-7290.



### Historic Schuster's Lofts Site of Friends Spring Benefit

Schuster's Lofts, formerly the flagship department store of Schuster's on Mitchell Street, will be the setting for the annual Spring Benefit sponsored by the Friends of the Haggerty Museum on Thursday, June 25, 2009.

Guests will be invited to tour the recently redesigned building which features 95 unique loft apartments with 16-foot ceilings, enormous windows and hardwood and stained concrete floors throughout. Mexican-themed drinks and hors d'oeuvres will be served on the roof top deck allowing guests to view Milwaukee's skyline from Miller Park to the Hoan Bridge over Lake Michigan. Secure parking reserved for Schuster's Lofts residents and visitors is available for Benefit guests. Ann Keiper, George J. Gaspar and Andy Nunemaker are co-chairpersons for the event. For more information call 414-288-7290.

### Haggerty Art Associates' Events

The Haggerty Art Associates, a group of young professionals who support the museum, will host their annual family event *Spring into Art* at the museum from 11 a.m. to 1 p.m. on Sunday, April 26. Crafts for the children will be based on the themes of the *Current Tendencies: Ten Artists from Wisconsin* exhibition on view this spring. Bagels, fruit, chocolate milk and coffee courtesy of Stone Creek Coffee will be served.

50 guests attended the *stop.look.listen* Cocktail Party on February 7. Music was provided by the Marquette University High School Trio. The event featured cocktails and hors d'oeuvres with a movie theme.



Music for the Student Fine Arts Night at the Haggerty was provided by Kilimanjaro with Marquette Security Officer Clayton Ray on bass guitar.



In conjunction with the exhibition *Whatever is There is a Truth: Robert Rauschenberg Prints*, Dr. Robert Fitts (professor and chair of the Department of Biological Sciences at Marquette University) presented a gallery talk about his research for NASA on muscle wasting in space.



Wally Mason, Eliza Webb, Georgia Mavrinar, Ena Carroll and Cathy Prestigiaco at the Haggerty 101 tour on March 24.



Artist Colin Matthes working on *Winners Circle* for the exhibition *Current Tendencies: Ten Artists from Wisconsin*.

## Haggerty Museum of Art Members and Donors 2009

### PLATINUM PARTNERS

Estate of Lillian Berkman  
Estate of Eunice Caron  
Emmett J. Doerr Endowment Fund  
Estate of Erna Eckerle  
Dr. Donald M. Eiler  
Mary B. Finnigan Endowment Fund  
Mr. and Mrs. Marvin Fishman  
Estate of Nelson Goodman  
Greater Milwaukee Foundation  
Beatrice Haggerty Endowment Fund  
Mr. James K. Heller  
Heller Foundation  
Richard and Ethel Herzfeld Endowment  
Marquette University Women's Council Endowment  
Mrs. Yvonne McCollow  
Thomas and Yvonne McCollow Fund  
Estate of Mary Meixner  
Mr. and Mrs. John F. Monroe, Jr.  
The Rojzman Foundation  
Mrs. David C. Scott  
The David C. Scott Foundation/Greater Milwaukee Foundation  
Estate of Martha Smith  
Estate of Edith Sommerich  
The Honorable and Mrs. David A. Straz, Jr.  
David A. Straz, Jr. Foundation  
Mr. and Mrs. Murray Weiss  
Dr. Robert and Mrs. Sharon Yoerg

### DIAMOND PARTNERS

Anonymous  
Anna Clair and George Gaspar  
Mr. and Mrs. Daniel F. McKeithan, Jr.  
Mr. and Mrs. Theodore C. Rogers

### MUSEUM PARTNERS

Toni and Bob Gorske  
Mr. Scott R. Haag  
Evan and Marion Helfaer Foundation  
Ms. Judith A. Keyes  
Mr. and Mrs. Jerry Kostner  
Sheila Haggerty Turner

### DIRECTOR'S CIRCLE

Mr. and Mrs. David R. Anderson  
Apple Family Foundation  
Betty and Thomas Arndt  
Mr. and Mrs. Ned W. Bechthold  
Mr. and Mrs. John Burke  
Mr. and Mrs. Patrick O. Dunphy  
Mrs. Roxybelle Heyse  
Roxy and Bud Heyse Fund/Greater Milwaukee Foundation  
Charles and Jean Holmburg  
Mr. and Mrs. Robert J. Houlehen  
John and Mary Kopmeier  
Mr. and Mrs. Benedict N. Kordus  
Ms. Christina Gilberti and Mr. Thomas R. Monahan  
Mr. and Mrs. Frederick A. Muth, Jr.  
NCHM Charities  
Sis and Greg Pauly  
Dr. and Mrs. Robert S. Pavlic  
Mr. Ryan C. Richard  
Joe and Sarah Rock  
Mr. Lewis J. Schoenwetter  
Schwab Fund for Charitable Giving  
Dr. and Mrs. John E. Sinsky  
Grace Thomsen  
Nora and Jude Werra  
Mr. and Mrs. Donald S. Wilson  
Mr. and Mrs. Duane R. Wolter  
Mark and Judi Zellmer

### BENEFACTOR

Estate of Peter Bardy  
Dr. and Mrs. Philip Burchill  
Mr. Roy G. Butter  
Michael and Rosemary Cavaluzzi  
Mr. and Mrs. John C. Dowd  
Eliza Webb and Mark Eppli  
Mr. and Mrs. Michael D. Farrell  
Mr. and Mrs. Thomas M. Gannon  
Dr. and Mrs. Joseph E. Geenen  
Mary E. Henke  
Ms. Rose M. Jashaway  
Johnson Controls Foundation  
Ann Keiper  
The Honorable Herbert H. Kohl

Herbert H. Kohl Charities  
Mrs. Mary J. Kroll  
Lois G. Ladish  
Mr. and Mrs. Charles C. Mulcahy  
Mr. and Mrs. Mario Murgado  
Keith G. Myers  
Rose Mary O'Byrne  
Mr. and Mrs. Santiago Pujals  
Mr. and Mrs. Joseph J. Rauenhorst  
Mr. and Mrs. J. G. Schlosser  
Harry and Ellie Schroeder  
Mr. Thomas J. Snyder  
Mary Joan Stuessi  
Mr. and Ms. C. H. Torner  
Mr. and Mrs. Robert F. Whealon

### PATRON

Dr. Linda P. and Mr. Barry K. Allen  
AT&T Foundation  
Joseph and Kathy Becker  
Mrs. Dorothy E. Biwer  
Robert and Carole Bonner  
Mr. and Mrs. John P. Brady  
Mrs. Joan E. Brengel  
Mr. and Mrs. Anthony W. Bryant  
Mr. and Mrs. James M. Connelly  
Mr. and Mrs. Russell M. Darrow, Jr.  
Mr. and Ms. James Dragani  
Sylvia Du Bois  
Mary Terese Duffy  
Mr. and Mrs. John R. Dunn  
Mr. and Mrs. Don W. Elleman  
Lenore Elsener  
Nancy and Bill Gaus  
Ms. Terese Gieringer  
Katherine Grogan  
Mr. and Mrs. Donald W. Hansen  
Hansen Family Foundation  
Joan and Bill Hargarten  
Russ Jankowski  
Jeffrey and Margaret Kasch  
Beverly A. Klein  
Mrs. John T. Kuesel  
Dr. and Mrs. Michael J. Kuhn, Jr.  
Mr. and Mrs. Dennis W. Laudon  
Ms. Sandra Leonard  
Mrs. Grace T. Millen  
Thomas and Dona Miotke  
Andy Nunemaker  
Mrs. Dorothy A. Schmit  
Mary and Jim Scott  
Mrs. Mary D. Scott  
Mr. and Mrs. Richard D. Sibbernson  
The Honorable and Mrs. Joseph P. Stadtmueller  
Mr. and Mrs. Daniel J. Steininger  
Gail Schumann and Michael Switzenbaum  
Sheila and John Taphorn  
Kathleen and Frank Thometz Charitable Foundation  
Mr. and Mrs. Frank P. Thometz  
William and Sharon Treul  
Elissa and Charles Weber  
Terry Woloschek  
Dr. Nathaniel K. Zelazo  
Dr. and Mrs. Gerald Ziebert

### SUSTAINING

Rev. Richard J. Aiken  
Mr. and Mrs. William H. Alverson  
Kent and Dianne Anderson  
Dr. and Mrs. F. I. Andres  
Ms. Larilyn L. Arbelaez  
John H. Ashley, Jr.  
Marilyn M. Auer  
Fred and Kay Austermann  
Kit Smith Basquin  
Fred Berman  
Mr. and Mrs. Robert J. Birdsell  
Claire Friedl Boles  
Deanna Braeger  
Ms. Eileen R. Brennan  
Mr. and Mrs. Brian J. Brunkhorst  
Mr. and Mrs. William S. Burkhart  
Dr. and Mrs. Curtis L. Carter  
Kathleen R. Cavallo  
Mr. and Mrs. Phillip Cohen  
Mr. and Mrs. L.B. Compton  
Mr. and Mrs. Mario R. Costantini  
Mr. and Mrs. Thomas E. Dalum  
Robert Aubry Davis and Patricia Ann

Brannan  
John Deinlein  
Drs. Lynn and Robert DiUlio  
Marlene M. Doerr  
Mrs. Elizabeth T. Domanski  
Dr. and Mrs. Michael J. Dunn  
Jodi Eastberg  
John and Mary Emory  
Mr. Scott H. Evertz  
John M. Fedders  
Mr. David J. and Dr. Donna Skovira Foran  
Goldammer Family Foundation  
William and Colette Goldammer  
Mr. and Mrs. Thomas E. Goris  
Thomas J. Gould  
Joan C. Grassman  
Mr. and Mrs. Eckhart Grohmann  
Mrs. Dolores G. Grunke  
Attorney and Mrs. James H. Hall, Jr.  
Ihab and Sally Hassan  
Dr. James and Ellen Herman  
Daniel W. Hoan Foundation  
Marie Houteff  
Mr. and Mrs. Philip W. Jennings  
Leon and Nancy Kendall  
Russ and Jean Kittleston  
Dr. and Mrs. Richard Komorowski  
Max and Kay Kurz  
Mr. and Mrs. Arthur J. Laskin  
Dr. Sergey Lindeman  
Elliot and Eva Lipchik  
Lola Loeffe  
Katharine and Sandy Mallin  
Marianna Markowetz  
J. L. Marringa  
Dr. and Mrs. David G. Martyn  
Mr. Emile H. Mathis II  
Rose Mary and Frank Matusinec  
Mrs. Patricia A. McCabe  
Dr. and Mrs. Thomas F. McCormick  
Mr. and Mrs. John D. McGourthy  
Thomas J. McHale  
Dr. and Mrs. Anthony N. Michel  
Mrs. Lydia M. Mladenovic  
Frank Murn  
Michele Murphy  
Mr. and Mrs. Marvin E. Nevins  
Nancy R. Noeske  
John Ogden  
Tom and Tricia Ognar  
Judy O'Hair-Regan  
Robert J. Pacheco  
Dr. and Mrs. Donald W. Potter  
Genevieve S. Prince  
Salvatore B. Purpero  
Mr. and Mrs. Thomas J. Regan  
Mr. Ralph Resenhoft  
Mr. and Mrs. Dick Richards  
Sande Robinson  
Ms. Jillayne Rock  
Peggy Roedel  
Mr. and Mrs. Jay O. Rothman  
Diane Herro Sanford  
Anelise Sawkins  
Mr. and Mrs. William G. Schaaf  
Mr. and Mrs. Wilbert Schauer  
Wilbert and Genevieve Schauer Foundation  
Mr. and Mrs. Walter F. Schmidt  
Elliott Schnackenberg  
Ms. Heidi Schneider  
Mr. and Mrs. Thomas E. Schoenauer  
Schoenauer Family Foundation  
Ms. Sandy Schulgit  
Mr. and Mrs. Carl F. Singer  
Ms. Katherine M. Smith  
Michael and Christy Smith  
Sarah A. Smith  
Dr. Scott P. and Ms. Mary Ellen Stanek  
Pegi Taylor  
Mr. and Mrs. David J. Tolan  
Mr. and Mrs. David V. Uihlein, Jr.  
Dr. and Mrs. Kenneth Waliszewski  
Mrs. Marian M. Weinberg  
Ms. Cathy Wolfla  
Mr. and Mrs. Kevin P. Wright  
Maureen Wright  
Mr. and Mrs. Thomas J. Zak

### FAMILY

Mr. and Mrs. Thomas J. Arenz

Miss Joan E. Betts  
Mr. and Mrs. Leslie A. Blum  
Dr. and Mrs. John D. Brusky, M.D.  
Mrs. Phyllis Casey  
J. Thomas and Judith Christofferson  
Mr. and Mrs. Wenzel Dvornik  
Dr. and Mrs. D. E. Fitzgerald  
Ms. Michelle M. McAtee and Mr. John J. Hardt  
Arthur and Liisa Hefti  
Bernard and Mitzi Hlavac  
Ms. Marihelen Hoppa-Willbrandt and Mr. Brian P. Willbrandt  
Mr. and Mrs. Robert F. Johnson  
Grace and Sydney Johnson  
Mr. and Mrs. Albert R. Kehm  
Mr. and Mrs. Brian M. Keller  
Mr. and Mrs. Thomas G. Kutchera  
Paul G. La Bissoniere  
Nicholas and Christine Lucas  
Mr. and Mrs. Robert Mandel  
Mrs. Floriann T. Martin  
Mr. and Ms. Christopher J. McArdle  
Dan and Maribeth McNally  
Donna and Tony Meyer  
Dr. Jeanette R. Kraemer and Mr. Thomas G. Needles  
Mr. and Mrs. Erik D. Neider  
Ken and Lisa Nowakowski  
Michael and Elizabeth Rusch  
Ron and Pat Santilli  
Larry and Kathy Schnuck  
Mr. and Mrs. Robert J. Schuemann  
Dr. and Ms. Alex Stewart  
Mr. and Mrs. Robert N. Trunzo  
Phyllis and Bill Utley

### INDIVIDUAL

Mrs. Maureen Andrew  
Barbara Blutstein  
Margaret Boyle  
Miss Eleanor G. Buetschli  
Mr. Glenn W. Caan  
Ms. Joan S. Callan  
Mrs. Mary E. Callan  
John M. Cary  
Michael D. Class, S.J.  
James G. Cron  
Mrs. Kathleen A. Daily  
Dennis Darmek  
Mrs. Susan DeWitt Davie  
Mrs. Adele M. Dineen  
Rita A. Fagan  
Susan Fiebig  
Mrs. Catherine J. Fink  
Victoria Fetter, M.D.  
Mr. and Mrs. Henry J. Gefke  
Rosalie Gellman  
Mr. Robert Giese  
Ms. Janet M. Gottfreid  
Ms. Shirley Halloran  
Mr. and Mrs. Alfred A. Heon  
Ms. Annette M. Hirsh  
Ms. Lorraine Hoffmann  
Caterina Imperiale  
Mrs. Joan E. Janssen  
Mrs. Angela M. Jodie  
Dr. Ralph A. Kloehn  
Ms. Elizabeth M. Kwass  
Barbara Brown Lee  
Ms. Robin S. Leenhouts  
Ms. Diane Lindenau  
Ms. Jennifer Lorentz  
Mr. Steven H. Marquardt  
Ms. Mary K. Marzano  
Janet H. Matthews

## Fall Friends Trip to Minneapolis

The Friends of the Haggerty Museum of Art will travel to Minneapolis September 10-13, 2009 to explore the city's art and architectural treasures. The tour features an artist led tour of photographer Alec Soth's studio, a private showing of the J.J. Hill House, an architectural bus tour of Minneapolis, a tour of the newly renovated Guthrie Theatre and trips to both the Walker Art Center and the Minneapolis Institute of the Arts. Guests will stay three nights in the renowned Chambers Luxury Art Hotel in the heart of Minneapolis where a special welcome reception will be held. Reserve your spot today, spaces are limited. For more information call Annemarie Sawkins at 414-288-5588 or email a.sawkins@mu.edu.

Paul A. Milakovich  
Mr. Jordan Miller  
Ms. Rebecca A. Mokrohisky  
Sharon Muendel  
Ms. Christianne Murn  
Dr. Alexander V. Ng  
Cathleen Casey Patrick  
Joanne Pier  
Raymond F. Piper  
Ms. Christine R. Polewski  
Dr. Ruth M. Ritter  
David Y. Rosenzweig  
Mrs. Margaret E. Schumaker  
Ms. Rosemary H. Selep  
Ms. Ann Shay  
Ms. Patricia A. Shea  
Lois Stolz  
The Honorable Diane E. Sykes  
Mrs. Ellen E. Tangen  
Dr. Andreas Wesslerle  
Nancy Metz White  
Joan S. Wojtal  
Arlene Wroblewski

### ART DONORS

Mr. Michael Alpert  
Camillus Jesuit Community  
Mr. John F. Conway in loving memory of Patricia O'Connell Conway  
Ms. JoAnne Corrigan  
Rev. Donald A. Doll, S.J.  
Mr. Jack Horner  
Mr. John Lerch  
Mr. Robert F. Luta  
Mr. Emile H. Mathis II  
Mr. Miguel Rio Branco  
Mr. and Mrs. Charles B. Rosenak  
Ms. Rachel Schneider and Mr. Ben Marks  
Mr. and Mrs. Michael J. Tatalovich  
Ms. Lynde Uihlein  
Dr. and Mrs. Robert L. Yoerg

### CORPORATE DONORS

Astronautics Corp. of America  
A T & T Foundation  
BBJ Linen  
Robert W. Baird & Company Foundation  
Becker-Ritter Funeral Homes  
Brickell Motors  
Canopies  
Connelly Interiors, Inc.  
Tim Dorau  
Firefly Designs  
The Grand Hotel  
Gregory & Co.  
Johnson Controls, Inc.  
KEI  
KPMG  
Lake Express High Speed Ferry  
Lee John's Catering  
Marquette University Athletic Department  
Milwaukee County Zoo  
Milwaukee Repertory Theatre  
Moore Oil Company  
Northwestern Mutual  
The Frederick Pabst Mansion  
Payne and Dolan, Inc.  
PROACT Search, Inc.  
Rockwell Automation Corporation Trust  
Neil Rongstad  
Saz's Catering  
Shully's Cuisine and Events  
Tamarack Petroleum Company, Inc.  
The University Club of Chicago  
W. W. Grainger, Inc.

Haggerty Museum of Art  
 Marquette University  
 P.O. Box 1881  
 Milwaukee, WI 53201-1881  
 marquette.edu/haggerty  
 414.288.1669

Address Service Requested

NON-PROFIT  
 ORG.  
 U.S. POSTAGE  
 PAID  
 MILWAUKEE, WI  
 PERMIT NO. 628

Free admission

Monday – Saturday 10 to 4:30  
 Thursday 10 to 8  
 Sunday noon to 5

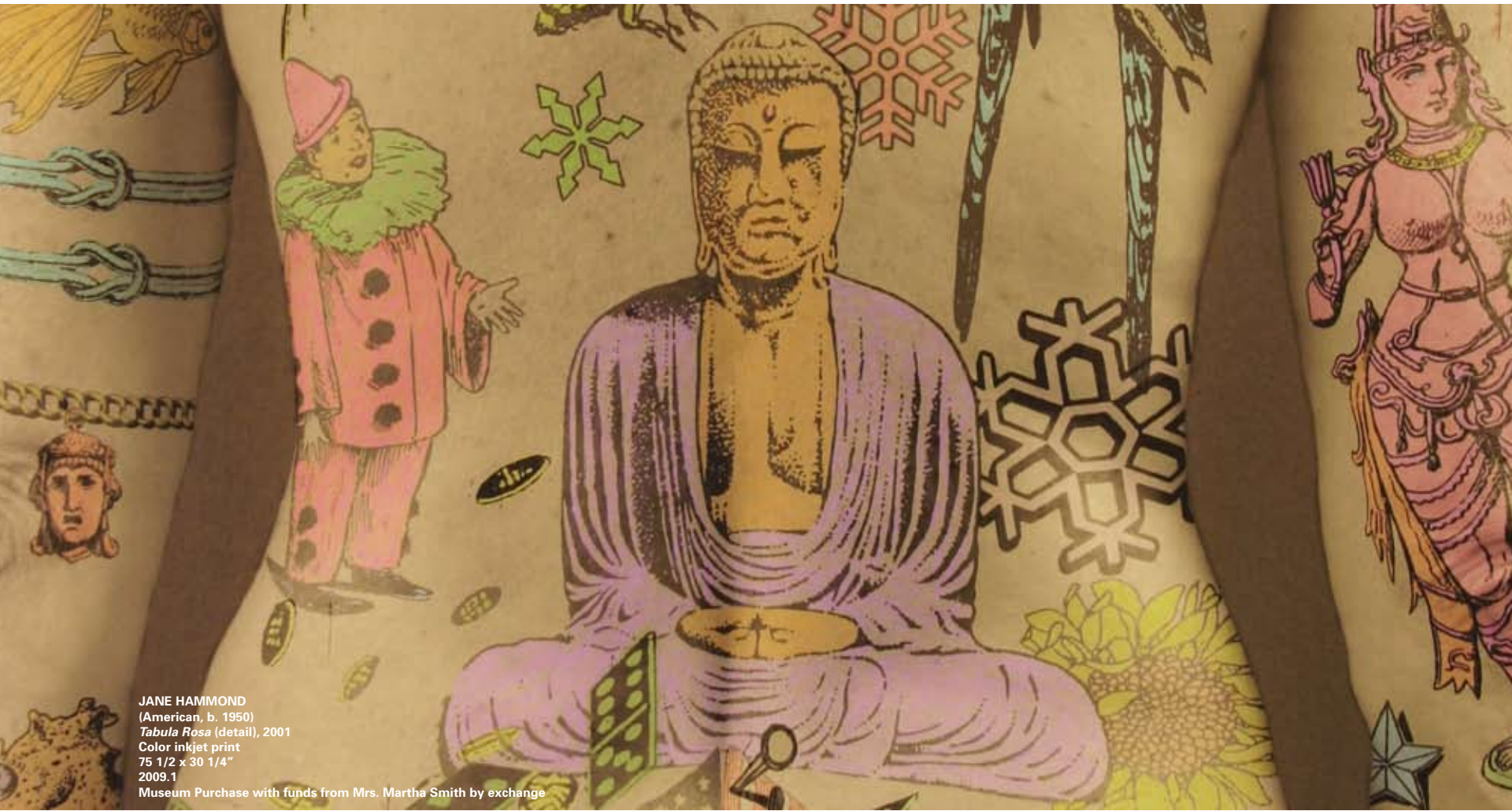

JANE HAMMOND  
 (American, b. 1950)  
*Tabula Rosa (detail)*, 2001  
 Color inkjet print  
 75 1/2 x 30 1/4"  
 2009.1  
 Museum Purchase with funds from Mrs. Martha Smith by exchange

Calendar of Events

APRIL

- 8/Wed Lunchtime Learning: Gallery Talk with Sonja Thomsen, 11:30 a.m.
- 12/Sun Closed for Easter
- 15/Wed Docent meeting, 1:30
- 15/Wed Gallery Talk with T.L. Solien, 6 p.m.
- 17/Fri Gallery Night, 5-9 p.m.
- 20/Mon Friends Board Meeting, noon at the AMU room 163
- 21/Tues Haggerty 101: Expanding the Circle of Friends, 5:30 p.m. at the museum
- 22/Wed Gallery Talk with WI artists George Williams, Jr. and Anne Kingsbury, 6 p.m.
- 26/Sun Spring into Art, Art Associates Family Event, 11 a.m. to 1 p.m.
- 29/Wed Lunchtime Learning: Gallery Talk with Jennifer Angus, 11:30 a.m.

MAY

- 7/Thurs Pius XI High School Student Installation, Exhibition and Reception, 7 to 9 p.m.
- 12/Tues Haggerty 101: Expanding the Circle of Friends, 5:30 p.m. at the museum
- 25/Mon Closed for Memorial Day
- 27/Wed Apple Award Luncheon, 11:30 a.m. at the University Club

JUNE

- 9/Tues Haggerty 101: Expanding the Circle of Friends, 5:30 p.m. at the museum
- 14/Sun Closing - **Current Tendencies: Ten Artists from Wisconsin**
- 6/15-7/15 Closed for maintenance
- 25/Thurs Friends Spring Benefit, Schuster's Lofts, 6:30 p.m.

JULY

- 4/Sat Closed for Independence Day
- 13/Mon Friends Board Meeting
- 7/16-7/22 Closed for installation – **Rauschenberg** remains open in the mezzanine
- 21/Tues Director's Circle Dinner at the University Club
- 22/Wed Opens - **Jump Cut Pop** Evans + Fukui + Hammond + Paolozzi + Rosler + Yokoo. Opening lecture by Martha Rosler, 6 p.m. in the museum.

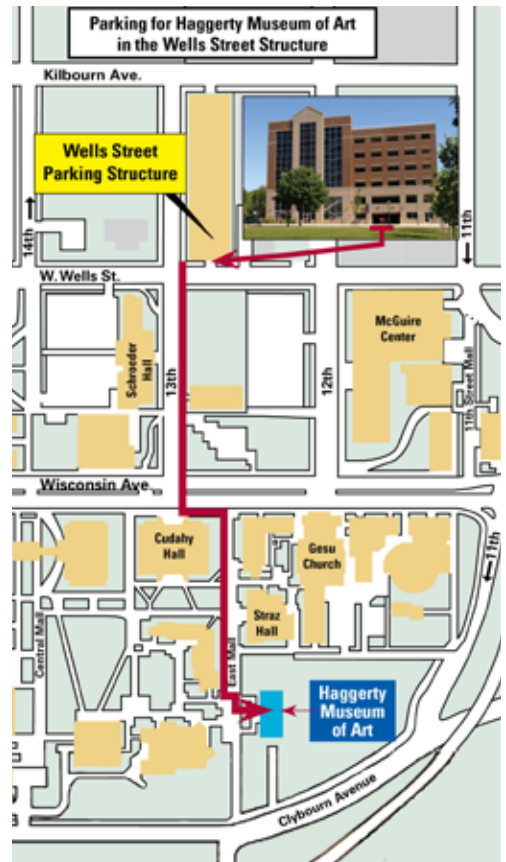

In addition, metered parking is available on Clybourn Avenue between 13th and 16th Streets.